

NextHome PARTNERS

Julie Simek | Jake Ormond

211 E. Division Street, Neillsville | 715.743.2020 | nexthomepartners.com

FEATURED LISTING!

601 W 7TH STREET, NEILLSVILLE



Great starter home or investment property! There's no reason to rent when you can own this home and start building equity! The main floor is spacious with a large dining room, large kitchen with walk-in pantry, main floor bathroom and main floor laundry. The upper level offers two large bedrooms with hardwood floors and a bonus room. Located on a corner lot, there's a spacious lot and room for parking. ***Don't drive by, this home has a lot to offer.***

$119,900

The SHOPPER

Monday, Nov. 30, 2026
Vol. 35, Issue 49

CONTACT INFORMATION:
PH: 608-767-3655
~ ~ ~
Covering Jackson and Clark County

PRE-SORTED STANDARD
U.S. Postage PAID
Neillsville, WI 54456
Permit No. 222
Carrier Presorted

FEATURED LISTING!



W9054 SOUTH LAKE RD., WILLARD, WI

What a Catch! Located on one of the largest most desirable lots on beautiful Mead Lake. This home is move-in ready. This water front home has 3 bedrooms and is very well maintained. You will have room for all the toys- 2 garages- in this recreationally paradise. Mead Lake is about 310 acres and offer excellent boating and fishing plus you will have access right from your driveway to thousands of acres of Clark County forest (Great Hunting) and all the recreational trails it offers. Don't miss out on this GEM. Other Features: Dock, Range, Refrigerator, Window Coverings included. Much of the rest is available.

Experienced • Honest • Friendly

Tieman Realty, Inc.

Dean Bogdonovich • 715-613-0006
Roy Gregorich • 715-429-0571

IN BUSINESS FOR OVER 40 YEARS

116 N. Main, Greenwood, WI 54437 (715) 267-7243

COMPLETE REAL ESTATE & APPRAISAL

Visit our Website at www.tiemanrealty.com

'Tis the Season at Russells of Neillsville

The Gift Giving Sale

- Toys
- Carhartt Apparel
- Milwaukee T-Shirts and Sweatshirts
- Artificial Trees
- Lights
- Decor
- And More!

20-50% off Gifts for Everyone!







Merry Christmas from our Family to yours. We are grateful for your loyalty and wish you a wonderful Holiday Season.

Bruce, Travis and Mandy

Russell's OF NEILLSVILLE

1008 East Division Street
Neillsville, WI 54456
715-743-4742

www.russellsofneillsville.com
Monday-Friday 8-8
Saturday & Sunday 8-6

Pregnant? Need Help?
123givelife.com
Paid for by WI Right to Life, J.C. Chapter

Falls Monument & Distribution, Inc.
Direct from the Quarry Manufacturers to You!
MONUMENTS & MARKERS
N2538 E. Pine Hill Rd., Black River Falls, WI 54615
Marty Olson • (715) 299-7039 Available by Appt.

LAND CLEARING
- Clean up around fields, expand fields, fence lines
- Or large wooded area.
- Go from unusable to productive.

MJ BECK LLC
608-343-1742

Jackson Co. Democrats
Office Hours:
Thursday, Friday & Saturday
11am-2pm
22 S. First Street, Black River Falls
All are Welcome!

Borntrager Lumber
W16296 County Road C • Taylor, WI 54659
"Your Complete Source for Building"
• CONSTRUCTION LUMBER • TREATED LUMBER
• PREMIUM DECKING • BUILDING/HOUSE WRAP
• DOORS & WINDOWS • NAILS & SCREWS
• BATTING INSULATION • FIBERGLASS BLOWN INSULATION
Delivery Available
For Hire or Rent: Insulation Blower

Community Christian Church
New Times for Support Groups
Lamentations: Support for Grief, Loss and Difficult Times
1st Thursday of the Month at 1:00pm
Not Alone: Cancer Support Group
3rd Thursday of the Month at 1:00pm
All are Welcome for Fellowship & Such Support.
For questions or more info Call 608-567-8582.

All Christmas Items Rummage Sale!
December 4 & 5 • 8:30am - 4pm
Includes ornaments, large to small figurines, and table runners. No toys.
325 Lower Lake Drive, Merrillan

BRYAN'S TREES
CHRISTMAS TREES!
Go to bryanstrees.com For Info & Maps
Choose N' Cut Balsam & Fraser Fir.
Located 4 miles from BRF on Hwy. F, towards Alma Center.
Fresh Pre-Cut Trees
are at 803 N. 8th Street, BRF. Just north of the hospital.
OPEN EVERY DAY & EVENINGS!

StateFarm®
Holthaus Insurance & Financial Services, Inc.
Jeff & Kristi Holthaus
1031 E. Division St., Neillsville, WI 715-743-4644
505 N. Central Ave., Marshfield, WI 715-207-6047
601 N. Superior Ave., Tomah, WI 608-372-2475
Are You Protecting your Family? See Us for Your Life Insurance Needs.
Passionately Making a Difference in the Lives of Clients & Community!

Anderson Financial's
18th Annual Holiday Open House
We invite clients of Anderson Financial to stop in for some Holiday Cheer & celebrate with us
Wed., December 9th
11:00 am - 2:00 pm
400 Harrison Street
Black River Falls, WI 54615
Securities offered through Equitable Advisors, LLC (NY, NY 212-314-4600), member FINRA, SIPC (Equitable Financial Advisors in MI & TN). Investment advisory products and services offered through Equitable Advisors, LLC, an SEC-registered investment advisor. Annuity and insurance products offered through Equitable Network, LLC.
AGE 5236561.1 Exp 11/2026

Vine's Christmas Trees LLC
Choose & Cut
Frasier / Balsam / Canaan
Free Horse-Drawn Wagon Rides
Every Saturday through December 12
Free Baling, Drilling & Hot Chocolate on Saturdays & Sundays
• *Wreaths & Colored Trees* •
OPEN 9AM-5PM THRU DEC. 24
W3579 Ridge Road, Granton, WI 54436
1/2 Mile North & East of Frannies
715-651-5386 • www.vineschristmastrees.com

BLACK LOCUST posts, poles and lumber for sale—rot-resistant, chemical-free hardwood ideal for fences, gate posts, raised garden beds, trailer decking, boardwalks, decks, and docks. Call Andy 715-538-3392.

ELIMINATE RISING fuel costs. Clean, safe and efficient wood heat. Central Boiler Classic Outdoor Wood Furnace. Heats multiple buildings. Available in dual fuel ready models. Call today. Wood Sales & Service, N5931 Hwy 54 W, Black River Falls. 715-284-9438

GUN SHOW: December 4-6 2026, Sunnyview Expo, 500 E. Cty Rd Y, Oshkosh, WI. Fri 3-8pm, Sat 9am-5pm, Sun 9am-3pm. Admission: Daily $8, All 3 Days $10 (14 & Under FREE) Buy/Sell/Trade 608-751-6678 www.bobandrocco.com.

HUGE GARAGE SALE in house & shed. Typical kitchen items: Tupperware, dishes & small appliances. Household décor, collectibles & some furniture. Garden & bird items. Some small tools & miscellaneous. Lots of Holiday decorations. Women's clothing size M-3XL. Tenneson Estate. N29822 Cty. Rd. D, Blair. Dec. 4-6. Friday 8am-5pm, Saturday-Sunday 9am-2pm. No early callers.

FOR SALE: Dry oak firewood, $65/face cord. Call 715-299-5211.

4-SALE Small square bales, clean oat straw. Delivery available, 715-819-2588.

I BUY CLASSIC cars especially convertibles 50/60s impala/ 55-57 bel air/ Cadillac/ Monte Carlo/ cutlass/ Buick/ caprice/ Chevelle / Mercedes/ etc , any condition 414-514-1828 Bill

TOPS (TAKE) Off Pounds Sensibly) meeting every Monday morning at 10:30 a.m. at BRF Public Library Program Room. Cecily Tuff 715-662-5212.

ALCOHOLICS ANONYMOUS meets at Calvary Lutheran, Neillsville, Monday evenings, 7pm. 1st meeting of the month open meeting. Ph: 715-305-0558.

WRIGHTSVILLE CHAPEL
20th Annual
Toy Drive
December 7 - 12
8am-5pm
N9021 US-12, Merrillan, WI
Families will have the opportunity to choose a limited amount of gently used toys to put under the tree.
Winter gear available while supplies last.
Looking to Donate or Volunteer? Call Terry Marg 715-896-4047

BARN OWL

CLEAN UP IN AISLE 47

Revenge means getting back at someone because you are angry or hurt. This is not the same as holding people responsible for their own actions. Investigating members of government and industry for their use of our tax money holds them accountable to us, the people. This is part of fixing our country and making life easier for working people.

Trump exacted **revenge** when he fired every FBI agent and official that had anything to do with the charges brought against him by the previous Justice Department. He showed revenge by bringing charges against James Comey three times.

It is not revenge when we ask how tax dollars have been used to enrich those with close ties to the government. When government contracts worth millions go to Trump's friends or to those who donated to his ballroom, we ask for accountability.

To hold our leaders and corporations accountable, top members of the new Democratic majority have already told members of Trump's cabinet and family to preserve their financial and personal records. These records may show whether they have used their positions in government to make money for themselves. Letters have been sent to Trump's sons, Donald Jr. and Eric and his son-in-law, Jared Kushner. Former Homeland Security officials Kristi Noem and Corey Lewandowski may be asked about suspicious deals they made while in office. Others may be ordered to appear before Congress to answer questions.

One of Congress' jobs is to find where our tax money goes. Congress must investigate possible corruption and help Americans understand how corruption works, who benefits from it and how much it costs the rest of us.

Stopping the misuse of our tax dollars allows us to put our money where it is most needed. The rise in gas prices, food and health care are affected by businesses that have been allowed to raise prices and operate without rules and oversight.

Since the big Democratic win in November's midterm election, Americans have been asking what the new Democratic majority plans to do. Will they spend the next two years investigating the Trump administration? Or will they focus on improving the economy and help people struggling to pay for their gas and food?

With pressure from the American people, they can do both. They must.

By Ben Boardman. Paid for by gifts from supporters.
Now published in Buffalo, Clark, Jackson, Sauk and Trempealeau counties. Bring BARN OWL to your county.
Submit comments or questions to 57boardman@gmail.com
Send donations to PO Box 57, Melrose, WI 54642
or to buymeacoffee.com/barnowl01

AND GOD SAYS...

Give thanks in all circumstances; for this is God's will for you in Christ Jesus. 1 Thessalonians 5:18

That little word "all" bothers a lot of people. They ask hard questions like, "How do I give thanks when my spouse dies suddenly or was killed?" Or "How can Joni Erickson Tata give thanks when, as a teen, she broke her neck instantly becoming a quadriplegic? While in this short column I cannot possibly give an exhaustive answer, I can share a few thoughts I hope you will find helpful.

First, you can give thanks even though you grieve. They are not mutually exclusive. I have lost two sons, one was 18 and one was 48 when they died.. I grieved their deaths, but I still had much to be thankful for. I did not grieve as one who had no hope (1 Thessalonians 4:13; 1 Corinthians 15). But the truth is, this hope I have is only for the one whose hope is in Jesus Christ. So if you're grieving, and it is overwhelming, let me ask you, have you put your faith in Jesus by trusting and acknowledging him as your Lord and Savior? He will enable you to have hope in the midst of great grief and disappointment.

Second, we are admonished to "give thanks in all circumstances" not "for all circumstances." That is a big difference. I may not like my circumstances, but I can give thanks in spite of them, not because I feel like it, but because I am genuinely thankful.

But you say, what can I be thankful for? Ask Joni what she is thankful for even while living her entire adult life confined to a wheel chair, needing someone to help her with almost everything. By her own words, she is able to overcome despondency every morning through the gace of God of which she is very thankful.

Friend, God says, "Without a vision, people perish (Proverbs 29:18). That means that without a hope in God through a personal relationship with His Son, Jesus, we will fail because we will have no real hope for tomorrow. Our hope in God is that He will work everything that happens in our lives for good because He is a good God. He will use whatever He allows in our lives to glorify His name and also for our best for all of eternity. We just need to be patient to reap His best for us. But you can be sure, that day is coming, and for that I am thankful, even in all circumstances.

Written by George Jaderston and paid for by donations from supporters. For comments, call 715-896-2953. For support, send donations to P. O. Box 43, Melrose, WI 54642

Thursday, Friday & Saturday
Dec. 3, 4, & 5, 2026
CUSTOMER APPRECIATION SALE!

Hours 8:00 am - 5:00 pm

Country Discount Store
N9230 County Rd. O,
Greenwood, WI 54437

Beef, Pork, Chicken & Fish
A variety of meats and frozen foods at discount prices!

Merry Christmas from Us

Just a few miles between Pittsville & Neillsville -Hwy 73

OMG BUTCHERING
10624 WI-73, Pittsville, WI
Phone: (715) 884-6200
RETAIL MEATS, CHEESE, WINE, AND CUSTOM BUTCHERING

DEER PROCESSING
Burger-Chops-Roasts-Sausage- Snack Sticks



TRADE EACH DEER HIDE
for a Pair of Lined or Unlined Deer Skin Gloves, Choice of Assorted Hunting Knives, *or Sell for Cash!*

Closed Thanksgiving Day
Open 9AM–3PM, Nov. 28 and Dec. 5, Dec. 12 & Dec. 19

NORTH AMERICAN FLY & TRADING
31 5th Ave. South, Strum • 715-695-3533 • HOURS: Mon.–Fri., 8AM–5PM

"Your Complete Family Shoe Store"

The Shoe Box BLACK EARTH, WI
608-767-3447

THE BARGAIN BOX Shoe Box
608-767-2788

Black Earth, WI
Mon-Fri 9-7,
Sat 9-5, Sun 10-5



CRP MOWING
or overgrown fields
Using a 20' BUSHHOG batwing mower
608-343-1742

JACUZZI BATH Remodel can install a new, custom bath or shower in as little as one day. For a limited time, waiving ALL installation costs! (Additional terms apply. Subject to change and vary by dealer. Offer ends 12/27/26.) Call 1-844-260-2934

CONSUMER CELLULAR - the same reliable, nationwide coverage as the largest carriers. No long-term contract, no hidden fees and activation is free. All plans feature unlimited talk and text, starting at just $20/month. For more information, call 1-833-518-2155

AKC GOLDEN RETRIEVER PUPPIES. Standard golden color. 4 females, 6 males. Ready 12/16/26. $800. Call 715-267-3271.

NARCOTICS ANONYMOUS Open meeting Fridays, 7 p.m. at the Evangelical Lutheran Church, Black River Falls. For more information call 715-896-2853.

This Week's Specials • This Week's Specials • This Week's Specials

- **McCain Onion Rings,** 2 lbs. (Case of 4, $20.75) $5.65
- **Smithfield Pork Chops,** 17.06 oz. (Case of 12, $32.45) $2.95
- **Tyson Boneless, Skinless Chicken Breast Filets,** 5 lbs. $9.95
- **Sliced Honey Ham,** 1 lb. (Case of 8, $12.10) $1.65
- **Chicken Breast Patties** 5.62 oz $8.95
- **Ball Park Beef Franks** 45 oz. $7.65
- **Old Orchard 100% Juice - Apple Cranberry Concentrate** 12 oz. (Case of 12, $16.50) $1.50
- **Salted Butter,** 1 lb. (Case of 36, $81.00) $2.35
- **L.O.L Unsalted Butter,** 8 oz. (Case of 12, $12.60) $1.20
- **Philadelphia Cream Cheese** 12 oz. (Case of 12, $16.50) $1.50
- **Pillsbury Cinnamon Rolls** 2 pk., 24.8 oz. (Case of 6, $10.75) $1.95
- **Snyders Sour Cream & Onion Pretzel Pieces,** 11.25 oz. (Case of 12, $25.85) $2.35
- **Ritz Savory Onion Crackers** 11.5 oz. (Case of 6, $13.50) $2.45
- **Salsa Ritz Bitz,** 8.8 oz. (Case of 12, $15.95) $1.45

FRESH PRODUCE



Grapes, Lemons, Potatoes, Carrots, Cabbage, Onions, Squash
Apples: Sugar Bee, Fuji, Gala, Golden Delicious, Red Delicious, Cortland, McIntosh, EverCrisp, Honeycrisp

Rainbow Reflections
Discount Groceries

715-229-4336
Hwy 29 to E. North 1 mile to Willow Rd.
2 miles West to Pelsdorf 1/4 mile South
N14778 Pelsdorf Ave., Curtiss
Mon.-Fri.: 8 a.m.-7 p.m. Sat.: 8 a.m.-5 p.m.
WE ACCEPT ALL MAJOR CREDIT CARDS, & EBT SNAP CARDS

191505

CHRISTMAS TREES FOR SALE

Watch For Signs!
Tree Sales, Hay Rides & Warming Garage!
• Choose and Cut Trees & Ready-Cut Trees Available
• Can Pre-Drill Holes For Tree Stands
Check Out Our Colored Trees Come See Our Selection!
OPEN FRI., SAT. & SUN. NOV. 20 - DEC. 20
Only Pre-Cut Trees Available Opening Weekend
Enjoy hot chocolate & cookies in the Garage
"Honoring Family Traditions"

R & S TREE FARM
N4368 Cty. Road G, Neillsville WI PH: 715-743-3831
Located 3 mi. West of Neillsville on Hwy. 10 & 3/4 mi. North on CTH G, Right Side of Road
www.rstreefarms.com
Find us on Facebook

Neillsville
Retirement Community



~ Delicious Meals
~ Compassionate Care
~ 24-Hour Professional Staff

It's Like Coming Home...
Neillsville Retirement Community

Call 715-937-1928
Today to Schedule a Tour!
LIKE US ON facebook
1211 Lloyd Street • **NeillsvilleRetirement.com**

Neillsville Kiwanis Club

The Neillsville Kiwanis Club is a long-time contributor to the community through its various programs, events, and sponsorships. The club is in need of new members to function, and to continue to provide these benefits to the community. With our focus on youth, the club maintains projects such as three annual scholarships totaling over $3,000, sponsorship of the Boy Scout Troop 43, Adopt-a-Highway, Aktion Club for adults with disabilities, Junior Kiwanian recognition, funding for the Food Pantry and Salvation Army, and events like the UW-Badger Band concerts.

The club consists of men and women joining together to make a difference in the community through its programs, projects, and service. We invite you to consider joining the Neillsville Kiwanis Club.

For more information please call Russell Ratsch 715-797-7194 or Mark Cook 715-937-5033.

Love Lights
help light the trees of love this holiday season

Black River Health

For a donation of **$5**, you can reserve a white light **IN MEMORY** of a deceased loved one or a colored light **IN HONOR** of a relative or friend.

To have the names posted on the website, donations **MUST** be received by **Thursday, December 17, 2026**. Proceeds from Love Lights go to the Volunteer Enrichment Fund at Black River Health.

Additional order forms are available at **blackriverhealth.com**.

ORDER FORM

INDIVIDUAL DONATION: Each love light costs **$5**

PLEASE PRINT CLEARLY

A **WHITE LIGHT** (deceased) in **MEMORY** of:
1. _____
2. _____
3. _____
4. _____

A **COLORED LIGHT** (living) in **HONOR** of:
1. _____
2. _____
3. _____
4. _____

You may list additional names on a separate sheet of paper and designate whether they are "in memory of" or "in honor of."

Your Name _____
Phone _____ **Email** _____
Street Address _____
City _____ **State** _____ **Zip** _____

Make checks payable to:
BRH - Love Lights

Mail to:
Black River Health
ATTN: Love Lights - Sarah Osegard
711 West Adams Street
Black River Falls, WI 54615

FALL RUSH TO ORDER BEFORE THE SNOW FLIES

5.4.26.a

Stop by for a FREE Brochure

Also Chicken Coops Available

Do you have a picture of a shed, horse shelter, garden shed, you name it, that you like? Bring it on over - we can give you a quote!

Remember, it's worth the drive for quality and prices.
We deliver statewide.
Open most days till dark. Closed Sundays. NO PHONE.

Sizes	Prices	Sizes	Prices
8'x8'	$1,300.00	14'x28'	$4,100.00
8'x10'	$1,500.00	14'x32'	$4,400.00
8'x12'	$1,600.00	14'x36'	$5,100.00
8'x16'	$1,800.00	14'x40'	$6,000.00
10'x10'	$1,850.00	14'x45'	$6,400.00
10'x12'	$2,000.00	16'x24'	$4,200.00
10'x16'	$2,400.00	16'x32'	$4,900.00
10'x20'	$2,700.00	16'x36'	$5,700.00
12'x12"	$2,500.00	16'x42'	$6,600.00
12'x16'	$2,700.00	16'x45'	$7,000.00
12'x20'	$3,000.00	16'x42'	$6,200.00
12'x24'	$3,300.00	16'x45'	$6,600.00
14'x20'	$3,500.00	16'x48'	$7,700.00
14'x24'	$3,700.00	16'x52'	$8,400.00

Jerry Yoder
W6659 153rd Road, Greenwood, WI 54437
From Greenwood, 3 miles west on G, then 2 miles north to 153rd Rd. then 1/2 mi. east. or 10 mi. south of Hwy 29 on Cty Rd. O, then 1/2 mi. east on 153rd Rd.

YODER'S STORAGE SHEDS

• CLIP & SAVE • CLIP • SAVE • CLIP & SAVE • CLIP • SAVE • CLIP & SAVE •

SAMPSON ART
Enjoy 1/2 Off Until Christmas!
Wed. - Sat.
11:30am - 5pm
715-284-5223

Clear View REALTY
715-284-8439
www.clearviewrealty.com
447 N. Water St.,
Black River Falls,
WI 54615

Gaier CONSTRUCTION
Since 1939
Design Build
General Contractor
RAYNOR GARAGE DOORS
VP BUILDINGS
129 West 2nd Street,
Black River Falls, WI 54615
715-284-9707
www.gaierconstruction.com

CCU
CO-OP CREDIT UNION
Black River Falls • Fall Creek
Galesville • La Crosse • Melrose
Neillsville • Onalaska • Strum
NCUA
800-258-0023
coopcu.com

Black River Chiropractic Clinic, S.C.
126 S. 2nd Street,
Black River Falls
715-284-2915
www.blackriverchiro.com

Foster Primary Eye Care
Dr. Gregory A. Foster
OPTOMETRIST
Celebrating 103 Years
Neillsville 715-743-3126
Black River Falls 715-284-4876


The Merchant
General Store
"Celebrating Simpler Days Gone By"
In Beautiful Historic Downtown Black River Falls
216 Main Street,
Black River Falls, WI 54615
715-284-5700

Reflections on water
Mon. - Fri., 8 a.m. - 5 p.m.
Sat., 9 a.m. - 2 p.m.
Tanning, Ionic Detox Foot Soaks,
Himalayan Salt Room & Custom Shirts
Joe the Rock Guy Appointments the First Tuesday & Wednesday of Every Month
212 Main St., BRF
715-284-2826



Check out all of our amazing businesses downtown for their specials this Holiday Season!
Every SMALL purchase makes a BIG difference!

Schedule of Events

Friday Evening, December 4th

5:30pm **Christmas Caroling with Roar Acapella** on the Courthouse Lawn

6pm **Tree Lighting Ceremony** on the Courthouse Lawn *sponsored by Northern Family Farms*
Pick up your Downtown Window Decorating Contest ballots and walk in our beautiful historic downtown and judge your favorite window display.

10pm **Ballots Due Back** in the Christmas Present Box on the Courthouse Lawn

Saturday, December 5th

7am-1pm **Cinnamon Roll & Hot Chocolate Special** at Sunnyside Cafe

8am-Noon **Breakfast with the Grinch** at Revolution Coffee

8am-1pm **Grinch Waffles** at Revolution Coffee

8am-Noon Stop and see what **Silk & Thyme** has to offer!

9am-gone **Island of Misfit Toys** at Reflections on Water
EVERY child gets a toy!

10am-gone **FREE Hot Apple Cider** at Little Vinny's

10am **Christkindl Court Coronation & Window Decorating Contest Winners Announced** at Black River Country Bank

10am-12pm **Cookie Decorating with BRF Police Dept** at Reflections on Water

10am-12pm **"Baking with Mrs. Claus" Photoshoot** at Back to Basics Photography
$90 per group, one family only photo included, groups of 5 or less. Includes playing with flour, rolling pin and cookie cutters.) One free raffle ticket is included with purchased photoshoot. Free raffle will be to win a gift certificate for a one hour photoshoot- good for 12 months.

10am-1pm **Enjoy Hot Cocoa, Sweet Treats, and Kids Crafts** at Moe Hardware Hank

10am-2pm **Christmas Shopping** at Love on your Home Boutique

10am-2pm **Bake Me Happy Cupcakes & Karolyn's Caramels** available for purchase at Reflections on Water

10am-3pm **Horse Drawn Trolley Rides** with MRB Ranch

10am-4pm **Boutique Shopping & Gift Card Specials** at Luxe Beauty Lounge

10am-4pm **Permanent Jewelry** at Sunset Lumi

10am-4pm **Hair Tinsel & Feathers** at Mane Obsession

10am-4pm **Flash Tattoos** at Pine Grove Co. (prebooking required)

10am-4pm **Meet our New Nail Technician** at Grace with Grace Does Nails

10am-5pm **$1 Grab Bags for Kids** at Karma New & Used

10am-6:30pm **Santa's Mailbox** at the Merchant General Store

10am-7pm **Christmas Shopping** (and check out the new location!) at Amy's Crafts

11am-gone **Soup Cook-Off** $5 to sample soups, winners announced during the parade at 6pm

11am-gone **Free Hot Chocolate** at Addie's

11am-1pm **Pictures with Santa and Mrs. Claus** on South 2nd Street - *Sponsored by Jackson County ATV Club*

11am-2pm **Hot Cocoa Bar** at the Jackson County Sheriff's Office - 2nd Street

11am-2pm **Christmas Brats & Hot Chocolate** at the Republican Party of Jackson County Office

11am-2pm **Kids Old Time Crafts, Snacks and Beverages** at the Historical Society & Research Building

11am-4pm **DIY Christmas Ornaments & Raffle Basket** at Millie J's

11am-9pm Stop in and see what's going on at **The Stag & Lion**

12pm-2pm **Cookie Decorating with Jackson Co. Sheriff Deputies** at Reflections on Water

12-4pm **Temporary Tattoos** at Wylde Child Tattoo

1pm **The Community Band** will be performing live at The Stag & Lion at 1pm

1-3pm **Christmas Family Trivia & Crafts** at Revolution Coffee

2pm-gone **Free Mexican Hot Chocolate** at Cinco de Mayo

4pm **Royal Tea** at the Black River Country Bank Community Room

6pm **LIGHTED PARADE**

All Day Events

Warming Kettles
Sponsored by Carpenter Tree Service

S'mores with our Christkindl Court

Letters to Santa at Revolution Coffee

Shop Holiday sales and sign-up for gift giveaway at Moe's Hardware

Roar Acapella Carolers will be performing live throughout the day

Scan to find our Facebook page!

This event is made possible by generous sponsors
Posters courtesy of The Print Shop
Event photography sponsored by Just for Fun Photography
For more info visit the Facebook event page or call Laura at (715) 284-2826

VIVA CINCO DE MAYO
Authentic Mexican Cuisine
109 Main Street, Street, Black River Falls • 715-284-5001
OPEN MON.-SAT. 11AM-9PM
FREE Mexican Chocolate
Sat., Dec. 5 • 2:00pm 'til Gone
• • • Specials Daily • • •

Jackson County Democratic Party
22 S First St,
Black River Falls,
WI 54615

BLACK RIVER COUNTRY BANK
EST. 1907
WE WANT WHAT YOU WANT
Black River Falls | Melrose
Enjoy Christkindl!
EQUAL HOUSING LENDER
FDIC
WWW.BRCBANK.COM

Christkindl Festival & Holiday Open House

Christmas at the Historic Keefe House



Admission Freewill Donation

5th Annual Christmas Open House Event
221 N. 3rd Street, Black River Falls
December 8th, 9th, 15th, 16th, 22nd & 23rd, 2026
4pm to 7pm
For Group & Private Tours or Additional Information
Call 715-797-5705

Custom HEATING & Cooling

WITH PROPANE SERVICES
Neillsville • 715-743-6109
Black River Falls • 715-284-5931
~ Also Carrying All Major Household Appliances ~
"We Put the 'Custom' in Customer"
customheating.org

FARMER'S PANTRY
DISCOUNT GROCERY
"Make us your first stop"

Dark Chocolate Truffles $3.49/lb
Homestyle Extra Thick Kluski Noodles 12 oz.....$1.79
Thin Crust Pepperoni Pizza 4 pk.....$8.99
Instant Coffee Original Blend 8 oz.....$4.99
Unsalted Butter 16 oz.....$1.89
Butter Microwave Popcorn 12 ct.....$3.49
Steak & Vegetable Dog Food 15 lbs.....$12.89
Hidden Veggies Pancake Mix 20 oz.....$1.49
Sweet Brown Sugar Ham Steak $0.99/lb
Snack Crackers 20.5 oz.....$3.29
Roasted Garlic Potatoes (Box) 6 oz.....$1.79
Triple Berry (No Sugar Added) Granola 10 oz.....$2.89
White Creme Chocolate Morsels 12 oz.....$0.89
Hardwood Bacon 16 oz.....$3.89

Store Hours: M-F 9-5, Sat 9-4, Sun Closed.
100 W. Stanley St., Thorp, WI (715) 669-3400

MERRY CHRISTMAS

Free Christmas Brats & Hot dogs, Hot Chocolate, & Cookies
while supplies last
11am - 2pm
Republican Party of Jackson County
16 N. Water St., Black River Falls

sfb

Holiday Open House
December 3 & 4
Visit the BRF Main, Motor Bank, or Alma Branch for cookies and conversation!
sfbank.com | 715.284.5341 | Member FDIC

COOKIE STROLL & SCRIP Sale Bonanza

Saturday, Dec. 5
10 am to Noon
$7.00/Lb.
Do Your Christmas Shopping With Us!
Guardian Angels Parish Center
407 Main St., Black River Falls
Sponsored by Guardian Angels PCCW

FARM TOY & CRAFT SHOW

Sunday, Dec. 13, 2026
9am -2pm
Black River Falls High School
Hwy. 54 West, Black River Falls
• 40' Long Farm Toy Display •
FARM TOY & LOCAL CRAFT VENDORS
Food Stand Provided by BRF Science Club
Admission: Free Will Donations

Tree Lighting Ceremony

Fri., Dec. 4
@6:00 PM
Courthouse Lawn

Lighted Parade

Sat., Dec. 5
6:00 PM



PROUD TO LIVE IN AND SUPPORT BLACK RIVER FALLS
Call for a bundle quote today!
AMERICAN FAMILY INSURANCE
Insure carefully, dream fearlessly.

Jessica Lakowske, Agent
Jessica Lakowske Agency LLC
920 Fillmore St
Black River Falls, WI 54615
(715) 284-4113
jlakowsk@amfam.com
Get a Quote

HOME | AUTO | LIFE | BUSINESS | FARM & RANCH

American Family Mutual Insurance Company S.I. & its Operating Companies, Life Insurance underwritten by American Family Life Insurance Company, 6000 American Parkway, Madison, WI 53783 ©2022 21178 – Rev. 10/24 – 26902436

AL-ANON MEETING Sundays, 7pm at the Methodist Church basement, BRF. Call Priscilla 715-284-2260, Kim 715-284-2276.

ALCOHOLICS ANONYMOUS Women's meeting, Saturdays, 12pm at the Bright Spot, BRF. Call 608-792-1950.

BENEFIT SPECIALISTS are available to assist Jackson County residents age 18 and older with questions regarding benefit eligibility. Please call the ADRC of Jackson County at 715-284-3978 for more information or to schedule an appointment.

CLASSIFIED RATES: $9.00 for the first 15 words, 25¢ for each additional word for one newspaper and the shopper. Classifieds must be in and paid by 3pm Wednesday. For a classified ad, email cheryl@bannerjournal.com

ADRC OF JACKSON COUNTY • DEC 7 - DEC 11
SENIOR NUTRITION PROGRAM MENUS

All Sites Provide Bread & Butter, Milk or Coffee
RESERVATIONS ARE REQUIRED FOR ALL HOME-DELIVERED & STARRED (**) SITES.
CALL 715-284-3978

BLACK RIVER FALLS HOME-DELIVERED • MON-FRI
11am - 1pm • 715-284-1322
All meals come with bread w/margarine & 1% or skim milk
MON: Baked chicken, mashed potatoes, carrots, lime jello w/fruit
TUES: Goulash, fruit cup, apple juice, tapioca pudding
WED: Cheddarwurst, mashed potatoes, green beans, applesauce
THURS: Chicken pie, mashed potatoes, peas, mixed fruit cocktail
FRI: Cod, mashed potatoes, broccoli, pumpkin custard

TAYLOR GENERAL STORE & CAFÉ • MON-FRI
715-662-2225
MON: Roast beef, mashed potatoes, carrots, fruit
TUES: BBQ pork chops, potatoes, peas, fruit
WED: Chicken noodle soup, sandwich, fruit
THURS: Hamburger steak, mashed potatoes, green beans, fruit
FRI: Fish, potato, coleslaw, mixed fruit

MELROSE • CONGREGATE • MON-THURS
Site Location: L&M Café, 608-488-2611
Served 11am-1pm
All meals come with bread, butter, 1% milk, coffee or tea
MON: Chicken noodle hotdish, peas & carrots gelatin w/fruit
TUES: Meatloaf, scalloped potatoes, stewed tomatoes, fruit
WED: Roast beef, mashed potatoes, broccoli, fruit
THURS: Fish, boiled potatoes, California blend veg., 3 bean salad, fruit

MERRILLAN • CONGREGATE • MON-FRI
Site Location: Merrillan Café, 715-333-9200
Served 11am-1pm
All meals come with bread & butter, 1% milk, coffee or tea
MON: Pork chop, mashed potatoes, peas, salad, applesauce
TUES: Roasted chicken, mashed potatoes, carrots, salad, cookie
WED: Lasagna, green beans, garlic toast, salad, fruit
THURS: Chicken gravy over biscuits, peas & carrots, cake
FRI: Fish, potato, green beans/corn, salad, fruit

MILLSTON • WED-THURS
Site Location: TK 400 Club, 715-284-0072 • Served 11am-1pm
All meals come with bread & butter, 1% milk, coffee or tea
WED: Chicken strips, french fries, coleslaw, fruit
THURS: Salisbury steak, mashed potatoes & gravy, corn, fruit

Bolton Refuge House Inc.

WISHLIST

We Could Use:

• Sidewalk Salt • Postage Stamps (Forever Stamps)
• Copier Paper • Painter's Tape • Safety Items
• AAA Batteries • Combination Locker Locks
• Can Openers • Key Tags, Rings and Labels
• Scotch Tape (Rolls or Refillable Dispensers)
• Gift Cards

Please Note: Most used items are accepted, but must be in good, clean condition. We're sorry- we do not accept clothing donations and we are not able to pick up large furniture donations. Please call or email w/questions- all donations are tax-deductible!

BRJCO is a non-profit organization

Call us at: (715) 333-2350
or email: courtney.L@boltonrefuge.org

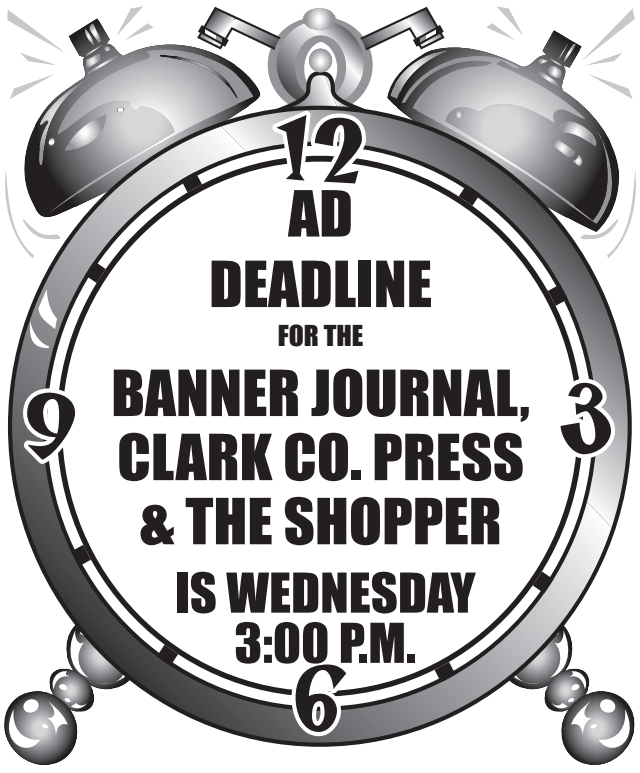

FRIENDS' SHARING FOOD

Located at 411 Gebhardt Road
Black River Falls

ESSENTIAL NEEDS PROGRAM



is a part of

FRIENDS' SHARING FOOD

Now available are personal care items such as: bar soap, shampoo, toothbrushes, toothpaste, baby diapers, wipes, adult diapers (both men & women) **and toilet paper.**

If you are in need of these items please contact...

Kathy at: 715-299-1992

Monetary donations may be sent to:
Friends Sharing Food
PO Box 344, Black River Falls, WI 54615

VISUALLY IMPAIRED? Receive local newspapers on cassette tapes at no cost to you or loved ones. Call Jackson Co. Interfaith Volunteer Caregivers at 715-284-7058 for details.

KARNER BLUE Garden Club meets the second Thursday of each month April to Oct. For more information, time and place, call Carol at 715-670-0585.

MILT LUNDA Memorial Arena committee meets at 5pm at MLMA, Jackson County Fair Park Association committee meets at 6:30pm at MLMA, 1st Monday of each month.

WOMEN IN search of Empowerment (W.I.S.E.) is an adult mutual help, educational group for women. Call Clark County Outreach Program for more details at 715-743-6401 or toll free at 877-743-6262.

NEILLSVILLE PUBLIC Library, 409 Hewett St. Hours: Monday and Wednesday 10-8; Tuesday, Thursday and Friday 10-5; Saturday 9-noon.

FRIENDS OF the Black River Falls Public Library meet the 3rd Monday of the month, 4:30, at the BRF Library.

SERVICE DIRECTORY

YOUR GUIDE TO AREA SERVICES

SILVER SHOE EQUINE

Dedicated to Equine Excellence

Training Farrier Service
Colt Starting Equine Dental Work
Equine Marketing

NEX-GEN Equine Supplements

Ammon Yoder
N5852 Meridian Ave
Granton, WI 54436

Silver Shoe Equine

Last Frontier Seafood Company

12 N. Roosevelt Rd,
Black River Falls, WI
715-896-6480

Stop in for the Freshest Wild-Caught Seafood in Town!

Thurs. 10-4 • Fri. 11-6
Every Other Saturday 11-5
CALL FOR APPOINTMENT

HODGE CARPENTRY
HIXTON, WI

• *Residential*
• *Commercial*
• *New Construction & Remodeling*
• *Free Estimates*
• *Fully Insured*

• Bobcat Services
• Additions • Decks
• Garage Doors • Siding
• Windows • Doors
• Drywall
• Pressure Washing
• Sealing Cabins

Over 30 Years Experience
Senior Discounts

715-299-5300

New Homes • Garages • Additions
• Decks • All Types of Remodeling
Siding• Bathrooms • Kitchens • Drywall

Getting the Job Done Right!

JC CARPENTRY

Fully Insured!

Call Bob At
715-533-9241

MILLER ROOFING SERVICES LLC.

Exceeding Expectations Through Quality and Commitment

• ROOF REPLACEMENTS
• SHINGLE ROOFING
• STEEL ROOFING AND CUSTOM FABRICATION

Pittsville, WI
Cell: 715-451-3748
Ph: 715-884-2929
millerroofingservices@gmail.com
millerroofingserviceswi.com
Fully Licensed and Insured

Local Service for you

ZIMCOAT PAINTING & BLASTING

DEDICATED TO A HIGH QUALITY FINISH





N10410 River Avenue
Greenwood, WI 54437

Shane: 715-921-5989

Custom HEATING & COOLING, Inc.

• HEATING • PROPANE
• COOLING • APPLIANCES
• INDOOR AIR QUALITY SERVICES

216 E Divsion Street Neillsville, WI
715-743-6109
www.customheating.org

We Carry All Major Appliances and High Efficiency Fireplaces
at 25 N. 2nd St., Black River Falls
715-284-5931

Proudly Serving Clark, Jackson and Wood Counties!

Excavator, Bulldozer, Skidsteer & Dump Truck



CASPER FARM SERVICE



Matt at 715-299-7120

D & C CONSTRUCTION

Dave: (715) 797-7217 • Cody: (715) 937-1091

General Contractor
New Construction
Garages
Decks
Garage Doors
Remodeling
Windows & Siding
Ladder Frame Buildings

Like us on Facebook

Gaier CONSTRUCTION

GENERAL CONTRACTOR
BLACK RIVER FALLS

PH: 715-284-9707
www.gaierconstruction.com

VARCO-PRUDEN PRE-ENGINEERED BUILDING SYSTEMS

RAYNOR
GARAGE DOORS & OPERATORS
Sales & Service

A B Custom Windows

Welcome Home...

Windows You Deserve at the Price You Can Afford

•Custom Built Vinyl Windows
•Double Hung & Slider
•Custom Made to Your Opening
•Double Pane & Triple Pane
•Sealed Insulated Glass using Warm Edge Super Space

Come See Us at
Amos & Fannie Borntrager
N6285 Romadka Ave
Granton, WI 54436

Coulee Region Landscape AND DESIGN LLC

Your local landscape professional.



- Design/Construction
- Retaining Walls/Patios
- Lawns & Planting Beds
- Outdoor Rooms
- Paver Walkways
- Trees, Shrubs, Perennials
- Lawn Care Applications
- **Landscape Supplies:** Topsoil, Rock, Mulch
- Land Clearing

Jason Oslie • 608.797.4473
N5186 St. Hwy. 54, Black River Falls

Bolton Refuge House Inc.

Jackson County Outreach

Serves primary and secondary victims of intimate partner abuse, elder abuse, human trafficking, domestic violence, and sexual assault.

24/7 crisis helpline: (1)715-834-9578

Services consist of:

• Personal advocacy • Safety planning • Court accompaniment
• One to one advocacy • Emotional support • Support groups
• SANE forensic accompaniment • Legal advocacy
• Supportive listening • Housing advocacy

Secondary Victim?

Secondary victims can be the parents, friends, neighbors, coworkers or children of the primary victim- anyone affected by the violence even if they are not the target.
If you have any questions, or if you or a loved one needs help, please don't hesitate to reach out.
All services are confidential and at no cost to the participant

Jackson County Outreach: 1(715)-333-2450
Website: Boltonrefuge.org



Bolton Refuge House Inc. envisions a world in which all persons have the right to safety, dignity, respect, and self-determination.

AUDIEN HEARING. The world's first hearing aid with touchscreen controls. No tiny buttons, apps or prescriptions. 45-day risk free trial. Free shipping. Lifetime support. More than 1.5 million happy customers. Call Audien 1-833-824-3349

NO MORE cleaning out gutters. Guaranteed! LeafFilter is backed by a no-clog guarantee and lifetime transferrable warranty. Call today 1-855-948-3442 to schedule a FREE inspection and no obligation estimate. Get 15% off your entire order. Plus, Military & Seniors get an additional 10% off. Limited time only. Restrictions apply, see representative for warranty and offer details.

MEMORIAL GUILD Gift Shoppe, located in the Marshfield Medical Center-Neillsville, N3708 River Ave. Hours are daily: Mon-Fri, 9am-4pm, 715-819-8371.

ADVERTISE

GET YOUR BUSINESS SEEN!

In the Clark County Area Contact
karla@arrowshopper.com
715-299-8007

or

In the Jackson County Area Contact
joy@bannerjournal.com
715-896-2969

For Classifieds
email: cheryl@bannerjournal.com

SERVICE DIRECTORY

YOUR GUIDE TO AREA SERVICES

24 Hour Wrecker Service & Flatbed Hauling Also



24 Hour Local & Long Distance Damage Free Hauling
We Will Haul You & Your Vehicle Where You Want To Go!!

BRAUNER'S GARAGE & STORAGE
Hwy. E, Hatfield Rd., B.R.F., WI • **PH: 715-284-4879**

SAMPSON HEATING & AIR CONDITIONING, INC.
128 W. Main St., Hixton, WI
715-963-2921
Sales and Service Since 1959
www.sampsonheating.com
TRANE LENNOX MITSUBISHI ELECTRIC COOLING & HEATING
"We Service Most Brands of Heating & AC Equipment"
"Full Sales & Service HVAC Contractor"

RIVERSIDE AUTO & VAN RENTAL
1 Mile West of Black River Falls On Hwy. 54



RENTALS AVAILABLE ON:
Mini Van, 15 Passenger Van
Full Size Sedans or SUVs
Call for Rates 715-284-4525

LAUFENBERG CONCRETE
715-896-3897
Laufenbergconcrete@gmail.com
Driveways, Sidewalks, Monolithic Foundations, Frost Walls, Repairs & More
Free Estimates | Fully Insured

Local Service for you

JK CLEANING & RESTORATION
• Fire • Smoke
• Emergency Water Removal
• Air Ducts • Carpet
• Tile • Upholstery
• Janitorial
715-743-4448
www.JKclean.com

Fall in love with your floor!
CAPAUL'S SINCE 1975
CAPAUL'S WILL HAVE YOU COVERED IN TIME FOR THE HOLIDAYS!
20% Off*
All In-Stock Carpets
*Through 12/31/26
•Carpet •Luxury Vinyl Tile & Plank •Cabinets & Countertops
•Carpet Cleaning •Window Treatments •Custom Tile Showers
1-715-284-4949 / blackriverfalls@capauls.com
14 W. Jefferson St., Black River Falls

PROBLEM WATER EXPERT
Rose Water Service
See what your water can be!
• FREE WATER TESTING •
Water Treatment, Plumbing Services and Water Heaters
Paul Rose, Owner
608-377-2427
715-743-2096
RoseWaterService@gmail.com
rosewaterservice.com

CLIMATE AUTHORITY
COMMERCIAL & RESIDENTIAL SPRAY FOAM INSULATION
715-937-4252
• Spray Foam Insulation • Insulation Removal
• New/Existing Homes, Additions, Pole Sheds, Basements, Crawl Spaces • Loose Fill Attic Insulation & More
SERVING CENTRAL WISCONSIN

BUSH ELECTRIC
• COMMERCIAL
• INDUSTRIAL
• RESIDENTIAL
Locally Owned Family Business
W11761 Spring Creek Rd., Black River Falls, WI 54615
715-896-9683 www.bush-electric.com

Superior Seamless Gutters LLC
YOUR HOME EXTERIOR SPECIALIST
Seamless Aluminum Rain Gutters
• 5" and 6" Gutters • Effective Leaf Covers
• Color Matching • Free Estimates
ARNOLD BURKHOLDER
CHILI, WISCONSIN
715-607-1710

OPELT G&S Trucking



• Private Material Delivery
• Driveways
• Decorative and AG Materials
Serving Clark, Jackson and Eau Claire Counties
Skid Steer Services
715-743-3019

ServiceMASTER Restore
866-743-7007
ServiceMaster of Clark and Jackson County and Tomah Area
When unexpected disaster happens, You can depend on us
FIRE SMOKE WATER MOLD CARPET SPECIAL SERVICES

CALL TODAY TO PLACE YOUR AD HERE!
Call Joy Peterson at 715-896-2969 or Karla at 715-299-8007
For More Information

J & J METALS

Roof & Siding Steel & Accessories

CUSTOM BUILDING AVAILABLE

• Residential • Pole Sheds • Ag Buildings
Contractors & Walk-ins Welcome!

- *Premium 29 gauge steel*
- *28 colors in stock*
- *40 year warranty*
- *Custom cut to exact length*
- *3' thru 40' in 1" increments*

Custom Trim

Premium Quality Materials at Affordable Prices

J & J Metals
S11500 Co. Rd. G, Augusta, WI 54722

Being of the Amish faith, we are not available by phone.

ACC MANAGEMENT GROUP NC

Jackson County Housing

LOW INCOME 1 bedroom apartment for 62+ disabled individuals. Includes: Heat – Water – Electric – WiFi – On-Site Laundry – Community Room – Off Street Parking – Pets Welcome – 24-hour emergency maintenance.

Apartments are filling up fast!

Call or stop by Jackson County Housing today to complete your application. 715-284-2041

130 S. Water St.,
Black River Falls, WI 54615

Income restrictions apply.
Equal Housing Opportunity

HANSEN REAL ESTATE GROUP

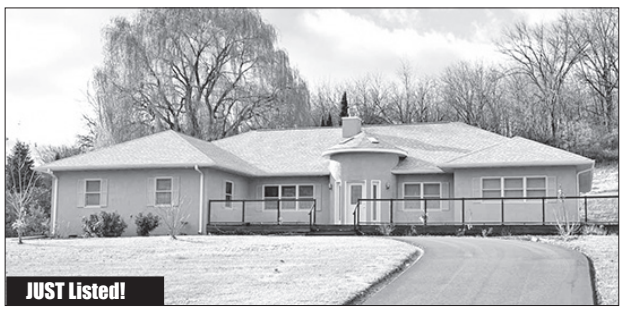

EXQUISITE 3BR, 3BA in a beautiful, elevated location in Independence has all the upgrades you could dream of and more! A marble foyer; chef's kitchen w/dbl. oven, SS appliances, & XL walk-in pantry; two-sided fireplace; beautiful solarium w/direct access to private outdoor space; huge & private master suite w/walk-through, horseshoe closet, jet tub, private patio, & more. Full basement w/2nd full kitchen, BA, BR, & living space. Lrg., enclosed gazebo w/many extras. NEW asphalt drive, roof, patio, & landscaping. Gorgeous home & meticulously cared for! **$449,900** Call or Text Jackie Hanson @715.797.3332 for details & showings. (MLS #1606068)

MORE Photos @ HREGroup.com

SCHUSTER CAMPMAN
Abstract & Title Co., LLC
Est. 1879

Closing Services • Title Insurance • Searches
• For Sale by Owner Services •
Locally Owned and Operated
212 E. 5th Street - Neillsville
715-743-3366

Weekly Deadline for ALL ADVERTISING
is ***3:00 p.m. Wednesdays***
for publication in the following week's issues.
Call 715-896-2969 to schedule an ad

ACTIVE GRAVEL PIT Crandon WI 32 Acres New 70' scale 14x44. Building on premise well and septic. Asking 950k More land available and machinery. For more information call 715-493-6121.

FARMLAND WANTED: Hobby farmer wanting to buy 30-40 acres of land, mostly tillable, hay ground, Neillsville area. Call 715-881-1456

ANDREW BLACKHAWK American Legion Auxiliary Unit 129 meets the 2nd Wednesday of the month at 4:30pm at the American Legion Post129 Building.

BLACK R IVER Falls. 2 and 3 bedroom apartments. Spacious, updated, quiet, secure lobby, with view. 715-928-0138.

BLACK RIVER FALLS - Union Place Apartments has one bedroom apartments available now, for persons 62 or older and/or disabled. INCOME BASED RENT includes water, sewer and garbage pickup. For an application, please call 1-800-218-2843. This institution is an equal opportunity provider. Equal Housing Opportunity.

FOR RENT: In Blair, 4-bedroom 1 1/2 bath house on corner lot. $1200/month plus deposit. Knutson Rentals, 715-538-3540.

PARKINSON'S SUPPORT Group. Call Interfaith for more information or support. 715-284-7058.

APARTMENT FOR RENT: 2-bedroom, 2-bath in duplex in Melrose with garage, patio deck, nice yard, next to park, No pets, References, $700. Call Stern at 608-488-4700.

FOR RENT: 1-bdrm. apt. in Mindoro, heat included, no pets, references, $600/mo, Call Stern Buildings, 608-488-4700.

HOUSE FOR RENT: 2-bedroom, 2-bath in Melrose with large shop-garage with 2nd story, good condition, no pets, references, $700. Call 608-488-4700.

DONATE YOUR car, truck, boat, RV and more to support our veterans! Schedule a FAST, FREE vehicle pickup and receive a top tax deduction! Call Veteran Car Donations at 1-888-425-2108 today!

PREPARE FOR power outages today with a Generac Home Standby Generator. Act now to receive a FREE 5-Year warranty with qualifying purchase. Call 1-888-355-6955 today to schedule a free quote. It's not just a generator. It's a power move.



JESSE BECKER, CPA, KEYSTONE PRESIDENT

FOUR PILLARS.
ONE TEAM WORKING FOR YOU.

WEALTH MANAGEMENT - ESTATE PLANNING - INSURANCE - TAX

Through coordinated tax, investment, estate, and insurance planning, Keystone and our affiliated entities help you protect what you've built and prepare confidently for the years ahead.

KEYSTONE

www.keystonecv.com | info@keystonecv.com | (715) 835-6022
4252 Southtowne Dr Suite D, Eau Claire, WI 54701

Insurance products are offered through Keystone Financial LLC. Advisory services are offered through The Keystone Group, LLC, an Investment Adviser registered in the State of Wisconsin. Tax services are offered through Keystone Tax LLC, an affiliated entity. Estate planning services are offered through Estate Roadmap LLC, an affiliated entity. Keystone Financial LLC and The Keystone Group, LLC do not provide tax or legal advice. We may provide referrals to tax professionals or attorneys and may work with your independent tax or legal advisors. You should consult a qualified tax professional or attorney regarding your specific situation before making any tax or legal decisions. Keystone Financial LLC and The Keystone Group, LLC are not affiliated with or endorsed by the Social Security Administration, the federal Medicare program, or any other government agency.
We do not offer every Medicare plan available in your area. Currently, we represent 5 organizations that offer 48 products in your area. Please contact Medicare.gov, call 1-800-MEDICARE, or contact your local State Health Insurance Assistance Program (SHIP) to obtain information about all available options. Calling the number above will direct you to a licensed insurance agent.

EMPLOYMENT

Since 1853
Jackson County Wisconsin

PUBLIC HEALTH MANAGER/ HEALTH OFFICER

Department of Health & Human Services
Jackson County – Black River Falls

Jackson County DHHS is seeking a Public Health Manager/ Health Officer. This position is responsible for countywide Public Health programs. The Public Health Officer plans, organizes and guides the delivery of public health programs and services according to county ordinances, state and federal laws, rules, and regulations. Responsibilities include a range of public health programs (i.e., Environmental Health, Maternal and Child Health; Women, Infants and Children (WIC) Nutrition Program; Public Health Preparedness, and Communicable Disease Prevention, Surveillance and Control) with an emphasis toward community and system-based delivery.

QUALIFICATIONS: Must have at least 3 years of experience in a full-time position with a public health agency, including responsibility for a communicable disease prevention and control program, preferably in a supervisory or other administrative position, and at least one of the following: a Bachelor's degree from a nursing program accredited by the national professional nursing education accrediting organization or from a nursing program accredited by the board of nursing, either of which shall include preparation in public health nursing; or, a Bachelor's degree in public health, environmental health, the physical or biological sciences or a similar field.

2027 Wage: $89,544 - $97,219 based upon qualifications; plus, an excellent County benefits package and participation in the state retirement plan.

To apply, scan the QR code or visit our Career Opportunities page at our website at www.co.jackson.wi.us.
First review of applications is on December 18, 2026.

Jackson County Human Resources Department
307 Main Street
Black River Falls, WI 54615
715-284-0216
www.co.jackson.wi.us
Jackson County is an EEO/AA/ADA Employer
Jackson County is a Family Friendly Workplace

CLARK COUNTY

CURRENT EMPLOYMENT OPPORTUNITIES

Bruce Mound Winter Sports Area Operations Worker– Forestry & Parks
Seasonal, Non-Benefit Position

Female Corrections Deputy – Sheriff's Office
Full-Time, Benefit Position

Telecommunicator – Sheriff's Office
Full-Time, Benefit Position

Rehab Supervisor / Supportive Employment Coach– ADS
Full-Time, Benefit Position

Class A Operator- Neillsville Highway Shop
Full-Time, Benefit Position

Class B Operator- Neillsville Highway Shop
Full-Time, Benefit Position

For full details and to apply, visit our Employment Opportunities page at www.clarkcountywi.gov.

Clark County Human Resources Department
517 Court Street, Room 574
Neillsville, WI 54456
715.743.5224
Clark County is an EEO/AA/ADA Employer

VILLAGE OF WITHEE
HELP WANTED

The Village of Withee is seeking a part-time employee for the Street, Water, and Sewer Departments. Duties include lawn care and grounds upkeep, street and road maintenance, water system work such as hydrant flushing, meter reading, and assisting with repairs in the water plant. Snow removal and general maintenance as needed. Mechanical aptitude is preferred for basic mechanical repair of mowers, small engines, and village equipment. Must have a valid driver's license, be able to lift 50 lbs, and work outdoors in all weather. Hours vary by season. Water system certification or willingness to obtain it is a plus. Pre-employment physical and drug/alcohol screening required upon hire. Pay depends on experience.

Submit resume and references to Village of Withee, PO Box A, 511 Division St., Withee, WI 54498.

The Village of Withee is an Equal Opportunity Employer.

VETERANS IF you are a disabled veteran and meet VA income and asset guidelines, you could qualify for a VA pension. For more information or to see if you qualify. Contact Jackson Co. Veterans Service Office at 715-284-0225.

VETERANS IF you are having health problems, you may be eligible to go to a VA Hospital, if you qualify, and are on medication, you can get your prescriptions for $8 each. To check if you qualify, call Jackson Co. Veterans Service Office at 715-284-0225.

WANTED BEAUTICIAN/BARBER full or part-time in Mindoro. Hours and days negotiable. Well-established shop. Call Stern Buildings, 608-488-4700.

THE SHOPPER and Banner Journal review our ads to the best of our ability. Unfortunately, there are people waiting to take your money. We recommend that care be taken in answering ads that sound too good to be true. If at any time you have a complaint regarding an ad, please contact the Dept. of Trade, Agriculture and Consumer Protection at 1-800-422-7128 to ask questions or to register a complaint.

OPEN ALCOHOLICS Anonymous discussion format Thurs, 7pm, Hixton Town Hall, Sand Prairie Rd. Contact 715-279-6879.

AD DEADLINE FOR THE BANNER JOURNAL, CLARK CO. PRESS & THE SHOPPER IS WEDNESDAY AT 3:00 P.M.

Since 1853
Jackson County Wisconsin

CHILDREN AND FAMILY SOCIAL WORKER I/II/III

Department of Health & Human Services
Jackson County – Black River Falls

Jackson County is seeking a Youth Justice Social Worker to support youth in developing the skills needed to make positive choices and avoid future involvement in the adult criminal justice system. This position works with youth to coordinate treatment, rehabilitation, and support services while collaborating with families, community partners, and multidisciplinary teams to promote successful outcomes, strengthen public safety, and help youth successfully transition back into the community. Position also performs on-call functions.

Requirements: A valid Wisconsin driver's license, Wisconsin Social Work Certification or a license from a state with a reciprocity agreement with the State of Wisconsin is required. If not certified at the time of application, must have applied to the State of Wisconsin for a Temporary or Training Certificate and obtain certification by the date of hire. The 2026 starting wage is $55,993 - $63,356 and includes an excellent County benefit package and the State retirement plan.

To apply, scan the QR code or visit our Career Opportunities page on our website at www.co.jackson.wi.us.
First review of applications on December 14, 2026.

Jackson County Human Resources Department
307 Main Street
Black River Falls, WI 54615
715-284-0216
www.co.jackson.wi.us
Jackson County is an EEO/AA/ADA Employer
Jackson County is a Family Friendly Workplace

The Clark County Press

IMMEDIATE OPENING • SPORTS REPORTER •

The Clark County Press is seeking a part-time sports reporter to cover Neillsville High School sports.
10-15 hours per week.
THIS POSITION IS HOME-BASED

Email resume with references to:
Tom Finger, Finger Publishing
email: tfinger@fingerpub.com





Clark County Humane Society's Pet of the Week

"SARAH"

Sarah is the CCHS Pet of the Week!



Sarah is a beautiful 1-year-old Tabby girl who's ready to find a family to call her own! She had been found as a stray in the Pittsville area. Sarah is a very pretty girl with her short-haired Brown Tabby coat with white and orange markings. She's past the tiny kitten stage but still has plenty of life, love, and adventures ahead of her. At a year old, Sarah is a wonderful age for someone looking for a young feline companion who's ready to settle into a home and build a special bond with her people. She's hoping her next chapter includes a cozy home, a loving family, and a lifetime of being someone's favorite kitty. If you're looking for a sweet cat to join your home, Sarah might be just the girl you've been waiting for! You can submit your adoption application for Sarah on our website: www.cchs-petshelter.org/applying-to-adopt.

Save the Date! Santa and Mrs. Claus are returning to CCHS this year for our annual Pet Pictures with Santa & Mrs. Claus! They will be at the Shelter on December 5th from 1:00 p.m. - 4:00 p.m. They do a wonderful job and are happy to take pictures with all kinds of pets, from cats and dogs to rats and goats! Pictures are then available for purchase as prints, email or on a flash drive. So bring your pets and make some great Holiday memories! More details are available on our website.

CLARK COUNTY HUMANE SOCIETY
12-3 PM Mon / Wed / Fri / Sat • 7.5 mi. SE of Neillsville on Hwy 73
W3926 St. Hwy. 73, PO Box 127, Neillsville, WI 54456
State License #268235-DS
715-743-4550 • www.cchs-petshelter.org
petshelter@email.com • www.facebook.com/petshelter

AMERICAN LEGION Post 200 meets the first Thursday of each month from February through December at 7pm.

JC RECYCLING Center open Wed. 7:30am-3pm; Sat. 8am-2pm. Located behind former Jackson Electric Bldg.

NARCOTICS ANONYMOUS meetings. Mon, Wed, Friday, 12:00-1:00, open meetings. 22 South First St, Black River Falls, WI 54615. Red door in alley. Contact Tena Quackenbush.

FSF PROGRAM Monthly Schedule at Gebhardt School. Friends' Food Shelf: Mondays 2:30-4:00pm or until food is gone. Jackson Co. Food Pantry: Tuesdays 4:30-6pm. Neighborhood Food Pantry: 2nd Tuesdays 9-10am located at 8 sites; Brockway-Gebhardt, Alma Center, Hixton, Merrillan, Millston Melrose or Taylor. Food For Kids: Packs and distributes on Thursdays and Fridays to area schools and extra sites.

TELE-CARE IS a free telephone reassurance outreach service for older adults and people with disabilities who live in the toll-free area of BRF. Sponsored by Partners of Black River Memorial Hospital. Tele-Care is a daily telephone call to check on your well-being. It is a way to let someone know you are all right. Members of Partners make calls every morning, including weekends and holidays. If you or someone you care about would like this service or more info. call 715-284-5361.



Subscribe Today
BANNER JOURNAL, CLARK COUNTY PRESS
608-767-4029

CLOVERDALE COUNTRY STORE
1011 East Spruce St., Abbotsford, WI

- Turkey Bacon Frozen 12 oz..... $1.29
- Ham Boneless Hickory Smoked Frozen 10 lbs..... $1.49 a lb
- Hot Dogs Frozen 12 oz..... 69¢
- Hashbrowns Shreadeded, Frozen 28 oz..... $1.99
- Bacon Frozen Hardwood Smoked 16 oz..... $2.59
- Chicken Tenders Fully Cooked Frozen 5 lbs..... $2.29 a lb
- Sausage Links Original - Frozen Fully Cooked 9.6 oz..... $1.59
- Meatballs Italian - Frozen Fully Cooked 5 lbs..... $9.95
- Pepperoni Pizza Frozen Thin Crust, 4 ct 61.6 oz..... $7.99
- Applewood Smoked Frozen Sliced Ham 7 oz..... 99¢
- Cool Whip Original - Frozen 8 oz..... $1.49
- Butter Unsalted Quarters 16 oz..... $1.69
- Butter Salted Quarters 16 oz..... $2.29
- American Cheese Singles Sliced 9.6 oz..... 59¢
- Colby Jack Cheese 5 lbs..... $1.99 a lb
- American Cheese Sliced Yellow 5 lbs..... $9.49
- Colby Jack Cheddar Cheese Trims 30 lbs..... $1.49 a lb
- Provolone Cheese Sliced 20 oz..... $2.49
- Cream Cheese 1/3 Less Fat 48 oz..... $5.99
- Chicken Breast Sliced, Mesquite Frozen 7 oz..... $1.19
- French Fries Crinkle Cut, Frozen 20 oz..... 79¢
- Bratwurst Uncooked, Frozen Chili Cheese 17.6 oz..... $2.89
- Snack Stick Bites Teriyaki 16 oz..... $2.89
- Elbow Pasta 16 oz..... 99¢
- Marshmallows Minis 7 oz..... 69¢
- Peanut Butter Crunchy 16 oz..... 99¢
- Berry Splash Drink 25 oz..... 89¢
- Cheese Dip Cheddar 15 oz..... $1.49
- Cake Mix Butter Pecan 13.25 oz..... $1.49
- Wild Cherry Cream Soda 12-12 oz..... $4.89
- Mayo 1 gal..... $9.29
- Concord Punch Sparkling 25.4 oz..... $2.29
- Snack Crackers Roasted Garlic 11.8 oz..... 99¢

Hours: Mon.-Fri. 8:30-6:30 ~ Sat. 8:30-4:00 ~ Sun. Closed

HELP
IMPACT
YOUR COMMUNITY

Interfaith Volunteers - Providing Critical Services in Jackson County for over 38 years!

Interfaith Volunteers has proudly served Jackson County since 1989, and we continue to grow and expand our impact. Our facility at 1451 Tyler Street enables us to reach more families, engage more volunteers, strengthen our dementia support program, and provide enriching activities that encourage independent living. Because of generous individuals like you, Interfaith is able to fulfill its mission—empowering volunteers to put their faith into action by sharing their time, talents, and compassion with those living in our area communities.



Enclosed gift of $_____

Donor's Name(s) as you wish it to appear in print

Mailing Address

City / State / Zip

Phone Email

My gift is in MEMORY of: _____ (Person's name)

My gift is in HONOR of: _____ (Person's name)

Donate Online! SCAN ME

Please make check payable to Interfaith. We are a 501(c)(3) organization.
Your gift is a charitable tax deduction.
Mail to: Interfaith, 1451 Tyler St., Black River Falls, WI 54615

Yearly Subscription
to the
Banner Journal
OR
Clark County Press

In-State: $59 for 1 yr.; $108-2 yr.

Out-of-State: $75 for 1 yr.; $135-2 yr.
(Continental USA)

Your Local Source For News, Sports and More!

FILL OUT FORM AND MAIL TO:
Finger Publishing, Inc.
P.O Box 286, Black Earth WI 53515

❑ **Banner Journal** ❑ **Clark County Press**

Name_____

Address_____

City_____

State/Zip_____

Phone_____

In-State	Out-Of-State
❑ $59, 1 Year	❑ $75, 1 Year
❑ $108, 2 Year	❑ $135, 2 Year
Check Enclosed	Check Enclosed



Call for Pricing
• Knight SL118 Slinger Spreader
W.H. Lien, Inc.
Rt. 2, Hixton, WI • PH: (715) 963-4211
KUHN KNIGHT *Sales & Service Of New & Used Farm Machinery*



NOTICE TOWN OF FRANKLIN
Regular Monthly Meeting
7:00 P.M.
Wednesday, Dec. 9, 2026
FRANKLIN TOWN HALL
Ashley Stetzer, Town Clerk WNAXLP

NOTICE
TOWN OF BROCKWAY
RESIDENTS
The regular monthly meeting of the Town of Brockway Board of Supervisors will be held on **Wednesday, December 9, 2026** at the Brockway Town Hall. Regular monthly agenda will be followed. The Sanitary District meeting is at 5:45 pm with town meeting immediately following.
JULIE BOREK, CLERK/TREASURER WNAXLP

TOWN OF ALBION
REGULAR
MONTHLY MEETING
Tuesday, Dec. 8, 2026
at the Albion Town Hall at 7:00 p.m.
Regular monthly agenda will be followed.
Notice will be posted in regular posting places.
Joan Hanson, Clerk *WNAXLP*

TOWN OF ADAMS
Monthly Meeting
Will be held on Tues., Dec. 8, 2026
at 7 p.m. in the town hall.
Agenda will include minutes of prior meeting(s), approval and payment of outstanding bills, and any zoning petitions which may be presented. Other items may be added to the agenda prior to the meeting.
Dale Ann Bohac, Clerk WNAXLP

JACKSON CO. HCE (Home and Community Education, formerly Extension Homemakers) are welcoming new members. Groups meet on a regular basis to study issues that affect their families and community. For more information, call Rita at 715-299-5052 or Cheryl at 715-299-2380.

BROCKWAY NEIGHBORHOOD Food Pantry Essential Needs located at 411 Gebhardt Rd, Black River Falls is seeking donations of non-food items. Such as shampoo, conditioner, soap, razors, Kleenex etc. For more information, call Kathy at 715-299-1992 or 715-670-8489.

MELCHER-MATTI American Legion Post 320 meeting 3rd Monday of each month Mentor Town Hall.

JAMIE & SARA GOODBEAR PUBLIC AUCTION

BE SURE TO ATTEND THIS AUCTION & GET YOUR CHRISTMAS SHOPPING DONE EARLY!!! SOMETHING FOR EVERYONE!

SATURDAY, DECEMBER 5TH, 2026 9:00 AM
LUNCH ON GROUNDS

LOCATED: Approx. 17 miles North of Sparta on Hwy. 27 OR Approx. 8 miles South of Black River Falls on Hwy. 27 to East on Cty. Rd. O. Then proceed approx. 9 miles on Cty. Rd. O to Right on Woodland Road then Right to property at:

N3245 BEIMAN ROAD BLACK RIVER FALLS, WI 54615 (IN MILLSTON NEAR LEE LAKE)

TRUCKS, TRAILERS, VEHICLE MOTORS & PARTS

FL 70 Freightliner crane/dump truck
Doolittle gooseneck 32ft. 22,000 pounds tandem axle trailer
M105 Refurbished trailer w/Low Pro tires
1981 Chevy K10 square-body regular cab w/flatbed
1999 Chevy 350 roller block engine
Detroit 6-71 Super Charger
Dodge Ram Cummins DPF system
4L 60E Transmission w/transfer case
1986 Chevy 1 ton frame
14 Bolt corporate rear axle 4.11 ratio
Dana 60 Front axle 4.11 ratio
2014 GM ½ ton axle 3.42 ratio
Corvette C4 axle Dana 36 2.72 ratio
90's Mercedes Ultra high-performance tires & wheels
5-Chrysler Cordoba & Mirada wheels
4th Generation Camaro differential 2.92 ratio
Allison 2500 HD transmission
Spicer Muncie 365 transmission w/transfer case
200 R4 Transmission w/low miles
6L 80 Transmission 4x4 Many grill grates
Square body hood & other misc. square body parts
4th Generation Camaro SS wheels & 20" Perelli tires
2-Under body toolboxes for chains
Tandem axle trailer for hauling firewood

SHOP, TOOLS, LAWN, & GARDEN

Pittsburgh 2-Ton engine hoist
Craftsman 13" Variable Speed Drill Press 2/3 h.p.
20-Ton press Small welding table
Manual winch 3-Small engines
2-Garage stadium lights 2-Air tanks
6-Fluorescent 4-bulb shop lights
Industrial turntable 3-Push mowers
2-Husqvarna riding mowers Jack stands
2-Sets of outdoor chairs Outdoor table
Vanguard V-Twin w/23 h.p. 2-Engine stands
30+/-Hand tools incl. rakes, hoes, mauls, shovels, & roof rake
Metal & Wood chop saws Table saw
Tabletop drill press Cross-cut saws
2-3'x5' Rolling work benches 2-Bench vises

HOUSEHOLD

2-Upright mini-refrigerators 2-Couches
Chest freezer Console table
Grandin Road EZ auto-inflating bed
Kitchen table w/4 chairs Pine end table
Coffee table Random art & Home décor
Bunch of baskets Hide-a-bed couch
Electric wheelchair Hat rack shelf
Non-matching kitchen cabinets WOC
Display shelf Propane fireplace
Cast iron cookware

FIREARMS

Remington Model 870 Express Magnum Mossberg 500 .410 gauge
MI Garand match 30.06 w/Krieger barrel & adjustable gas system
Savage 110 .308 bolt tactical left-hand w/scope & magazine
Savage .17 HMR left hand w/scope & magazine
Savage 10 custom .270 bolt left hand w/scope, thumbhole, & custom adjustable stock
1942 Mauser K98 8mm w/German markings
Cricket .22 LR w/scope
Stevens .22 LR w/scope
Ruger M77 stainless .44 Mag w/Leopold scope
Ruger PC 9mm takedown w/2-magazines & collapsible stock
Savage Scout .308 Gen 2 tan -New in Box & Never Fired
Ruger 10/22 carbon fiber .22 -New & Never Fired
Ruger Precision .17 HMR chassis w/BSA scope & magazine
Noreen AR36 30.06 BA w/2-magazines & Diamondback 1st focal point scope -Rare & Built to Order
Diamond Back AR10 match stainless barrel .308 w/collapsible stock, hand grip, custom trigger, and magazine
AAC .300 Black Out handi-rifle w/scope -Extremely Rare
Mosin Nagant Sporter custom 7.62x54R in Cerakote burnt bronze w/Timney trigger, spare magazine & ammo die
CVA Scout .35 Whelen stainless w/ammo die & thread protector
Kel-Tec RFB "Hunter" .308 Bull Pup -Super Rare
CVA SB .308 Midnight Edition Camo w/Redfield scope & Hawk recoil
Stribog SP45A3 .45 ACP FTE pistol w/case, folding brace, & 3-magazines
Christensen Arms carbon fiber chassis .308-New in Box & Never Fired
Ruger American heavy barrel stainless .17 HMR w/stainless steel laminate & BSA scope
DB15 6.5 Grendel burnt bronze custom pistol w/ 12.5" barrel

FIREARMS CONTINUED...

SA58 .308 FN FAL w/modernization kit, original furniture, rail system, & suppressor ready system -Ultra Rare
Ruger SR22 pistol w/2-magazines
Ruger American Gen 111 .450 Bushmaster w/Bushnell scope
Dillon Precision 500 multistage press
AR15 .338 ARC custom bolt action w/panoramic sight
Socom AR15 .458 custom w/magazine
Weatherby .300 Win Mag w/burnt bronze barrel & Vortex Viper scope
Savage Elite Precision .338 Lapua Mag MDT chassis w/Vortex Venom scope, Accu-Tac bipod, & Terminator T-3 brake

OUT OF STATE FIREARM BUYERS: Jamie is willing to ship your firearm to your local firearm dealership to complete the FFL paperwork. This will be done at your expense and will be an arrangement between you and Jamie. You will pay the Auction Company for your firearm before you leave on the day of the auction.

SPORTING GOODS

2-Pelican Air firearm cases 2-Ice Shacks
Elite Rezult Compound Bow
Clay pigeon throwers & Cases of clay pigeons
Shotgun reloading items Life jackets
MEC 12 ga. reloader Multitude of optics
2-Tree climbers Misc. gun parts
Cabela's Deluxe dehydrator 3-Ice augers
Mini crossbow 6-Hunting chairs
Various reloading dies Tackle boxes
Fishing poles & lures Pot belly camp stove
10-Racks for sun drying Deer hide
3-Electric trolling boat motors
Military GP camp stove & Camp cookware

SPECIAL ITEMS

B&M Roots Blower 177 cubic inch
Ice Gear Maddog Trike 150cc w/less than 200 miles
Vintage Rupp minibike
6-Remote control model tanks that fire BBs
GI Mess Meal camping sets
Nintendo, Atari, Nintendo 64, & PS2 vintage gaming consoles w/games
Small chicken coop Walking sticks
Vintage Stihl chainsaws
4-Aluminum engine blocks w/display glass
Boss Pit pellet smoker Military cots & tents
2-Bar top benches w/2-stools
Stihl MS170, MS180, 032AV, & MS192TC-E chainsaws

MISCELLANEOUS

100 gal. & 50 gal. LP tanks 2-Tractor seats
3' Cast iron kettle (cauldron)
Stacks of firewood
Many other unlisted miscellaneous items

REGISTERED WI AUCTIONEER: John Marg, #231, Black River Falls, WI (715)299-0416. TERMS: Cash or good check, debit & credit cards accepted w/4.5% convenience fee. All purchases are to be settled on the day of auction. No buyer's premium! **5.5% Sales tax will be collected on all titled vehicles and trailers.** Absolutely NO warranties or guarantees are given or implied on any item sold. Not responsible for accidents, lost, or stolen items on day of sale! Announcements made day of auction take precedence over any printed material. CLERK & CASHIER: Provided by Tom Simonson Auction Service, LLC, #540, Cashton, WI. Call/Text Katie w/questions: (608) 487-2280. PICTURES: Can be viewed at www.simonsonrealestateandauction.com.

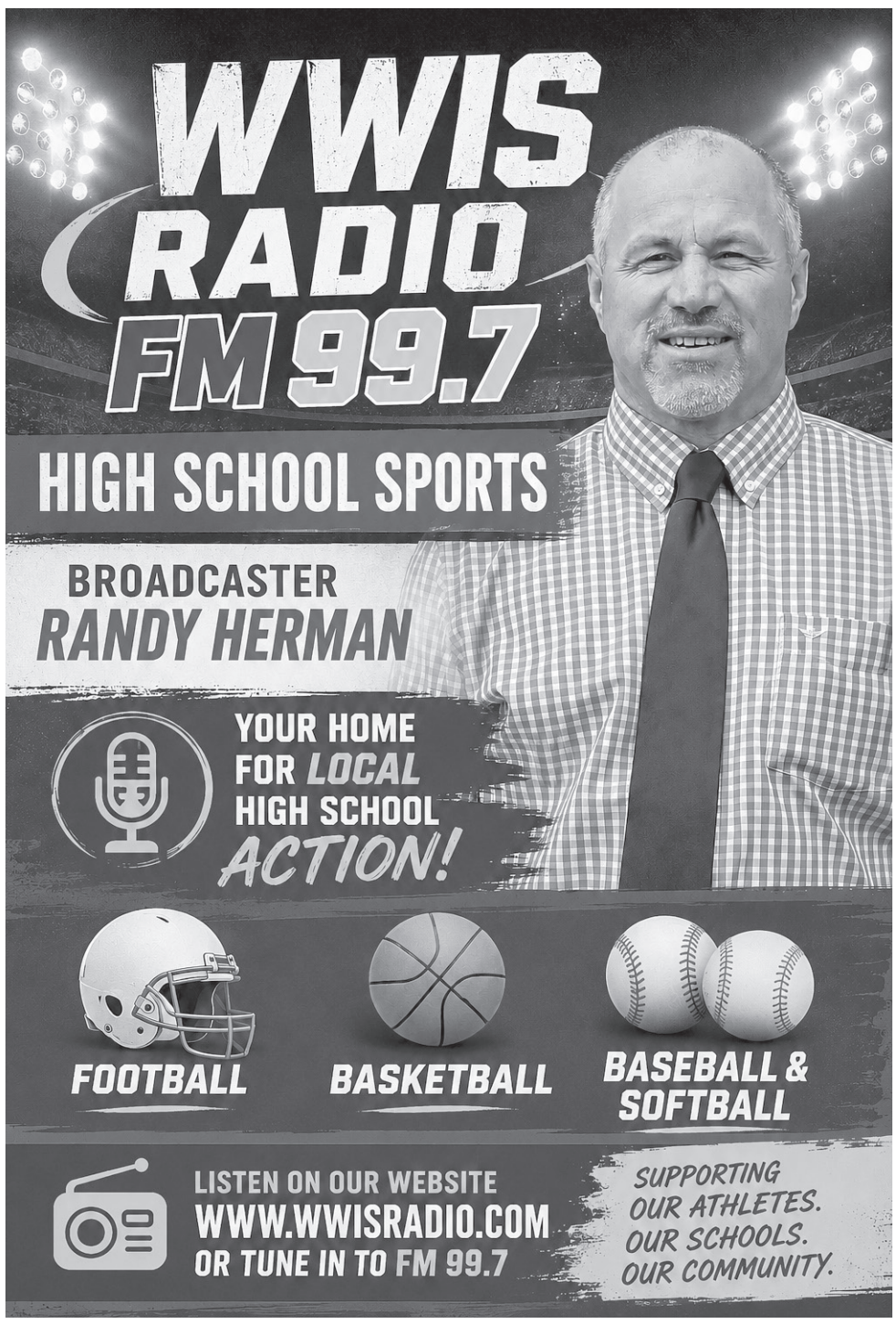

Neillsville HOMETOWN HOLIDAY MAGIC 2026





DECEMBER 2ND, 3RD, 4TH & 5TH

See full event details, times, and updates on the Neillsville Area Chamber of Commerce Facebook page or at neillsville.org.



Santa Claus is Coming to Town

Saturday, December 5th
Sniteman Town Square
409 Hewett Street
Christmas music and caroling starts at 4:30pm
Official tree lighting at 5pm
Santa will stop by following the lighting of the tree



• DOWNTOWN SHOPPING •

Gingerbread House Design & Decorate



Wednesday, Dec. 2nd ~ 3:30 to 5 pm
At CART Center 201 E. 4th St.
Downtown businesses are open until 7 pm for your shopping needs. Stop in!

CART Holiday Cookie Walk

Thursday, Dec. 3rd ~ 3 to 5 pm
Friday, Dec. 4th ~ 3 to 6 pm
Saturday, Dec. 5th ~ 8:30 am to 11 am
At CART Center 201 E. 4th St.



Davis Chiropractic
Chiropractic and Acupuncture for all ages
154 E. 5th St.
Neillsville
715-743-3404

Gesche Funeral Home
4 South Grand Ave., Neillsville, WI 54456
geschefh.com
715-743-3322

Erickson Construction
General Contractor ~ Neillsville
New Construction • Remodeling
Serving Local Communities
715-743-7473

Dan Herbrand Agency, LLC
"Your single source insurance provider!"
215 E. Division,
Neillsville, WI
715-743-6655

Foster Primary Eye Care
Dr. Gregory A. Foster
OPTOMETRIST
Celebrating 103 Years
Neillsville 715-743-3126
Black River Falls 715-284-4876

Custom Heating & Cooling
• HEATING • PROPANE • COOLING •
216 E Divison St., Neillsville, WI
715-743-6109
www.customheating.org
We carry all major appliances in our store at:
25 N 2nd St., Black River Falls
715-284-5931

HOME FOR THE HOLIDAYS
Celebrate the season with a great mortgage!
www.csbloyal.com
(800) 599- 8399
Citizens State Bank of Loyal
Member FDIC

Sav-Rite Building Center
Hardware Store
Rental Center
N3599 Fairground Ave.,
Neillsville
715-743-3149

Perfectly Calibrated
~ Natural Beauty that fits Your Rhythm ~
~ Natural SkinCare ~
~ PerfectlyCalibrated.com ~

Neillsville Retirement Community
Admissions Available 7 Days a Week
Call Us Today to Learn More!
(715) 937-1928
1211 Lloyd Street • Neillsville, WI 54456
www.NeillsvilleRetirement.com

GROSS Neillsville
CHEVROLET Ford CHRYSLER DODGE Jeep RAM
404 E. Division St.,
Neillsville, WI 54456
www.grossauto.com

RiverCountry CO-OP CENEX
Buy $100 in Cenex gift cards and receive a $10 BONUS gift certificate!
(Offer valid through 12/24/26)
210 W. Division Street, Neillsville | 715-743-2905

SNITEMAN PHARMACY
EST. 1882
Manage your prescriptions securely online!
N3708 River Ave.
Suite A,
Neillsville, WI 54456
(715) 743-3500
www.snitemanpharmacy.com

Neillsville HOMETOWN HOLIDAY MAGIC 2026

DECEMBER 2ND, 3RD, 4TH & 5TH

• DOWNTOWN SHOPPING •

Story Hour at the Library
• Friday, Dec. 4th at 10:30 am •
At Neillsville Public Library 409 Hewett Street

Fish Fry at Neillsville Legion
• Friday, Dec. 4th at 4:30 pm to 7:30 pm •
At Neillsville American Legion Post 73 ~ 6 Boon Blvd

An Evening of Music, Lessons & Carols
Friday, Dec. 4th at 6 pm ~ St. Mary's Parish 1813 Black River Rd.

FREE for kids Winter Wonderland
Sponsored by Girl Scouts Saturday, Dec. 5th at 10 am to Noon
Apple Valley Road Haus & Event Center W392 US HWY 10

Indoor Market
Saturday, Dec. 5th ~ 10 am to 2 pm
For Craft Sakes 518 Hewett Street

Pet Pictures with Santa & Mrs. Claus
• Saturday, Dec. 5th at 1 pm to 4 pm •
Clark County Humane Society W3926 WI-73

Tufts Museum Tours
• Saturday, Dec. 5th at 1 pm to 4 pm •
$5 per person 26 Hewett Street

Puzzle Competition
• Saturday, Dec. 5th ~ 1:30 pm •
CART Center 201 E. 4th Street

Cookie Decorating
FREE for kids
• Saturday, Dec. 5th 5 to 7 pm •
Schmitty's on Main 436 Hewett Street

G&S TRUCKING
Neillsville, Wi
Skid Steer Services
715-743-3019

ServiceMASTER Restore
866-743-7007
When unexpected disaster happens, You can depend on us
ServiceMaster of Clark and Jackson County and Tomah Area
FIRE SMOKE WATER MOLD CARPET SPECIAL SERVICES

CLIMATE AUTHORITY
COMMERCIAL & RESIDENTIAL SPRAY FOAM INSULATION
715-937-4252
- Closed cell spray foam
- Attics, crawl spaces, basements, HVAC ducts, workshops, storage sheds, hunting blinds and more
Neillsville WI and surrounding area

Rural Mutual Insurance Company
Black River Country Insurance Group, LLC
We Have Offices in Neillsville and Thorp
715-743-2800 / 715-669-5400
"Premiums Paid Here, Stay Here to Keep Wisconsin Strong"
Tim Voigt, Sales Associate
Cell: 715-797-0025
tvoigt@ruralins.com
Ryan Dillenbeck, Career Agent
Cell: 715-937-4247
rdillenbeck@ruralins.com
Kyle Klieforth, Career Agent
Cell: 715-937-1673
kklieforth@ruralins.com

BLA Services
CALL US FOR:
Computer Diagnostics • Brakes
Oil Changes • Exhaust
Welding • Fabricating • Tires
Allignments
715-743-2242
1213 W. 5th St., Neillsville • BLARepairServices.com

LIFE'S BETTER WHEN YOUR BUSINESS INSURANCE IS UNDER OUR ROOF
You run your business with determination and care — but you don't have to build your dream alone. With American Family Insurance by your side, you can feel peace of mind that the business you've worked hard to build is protected and ready for the future.
Let's talk about how business insurance can protect your dream.
Scott Larson, Agent
409 E Division St Ste A
Neillsville, WI 54456
(715) 743-2211
slarson2@amfam.com
amfam.com
AMERICAN FAMILY INSURANCE
American Family Mutual Insurance Company, S.I. & Its Operating Companies, 6000 American Parkway, Madison, WI 53783 ©2016 011770 – Rev. 10/24 – 26919290

A Holiday Wish From Us For You
On behalf of our entire team, we wish you a healthy & joyous holiday season.
Thank you for supporting our local business.
StateFarm™
Holthaus Insurance & Financial Services, Inc.
Jeff & Kristi Holthaus
1031 E. Division St. Neillsville, WI 54456 (715) 743-4644
505 N. Central Ave. Marshfield, WI 54449
601 N. Superior Ave. Tomah, WI 54660 (608) 372-2475

CENTURY 21 Gold Key Realty, Inc.
•Merry Christmas•
BEN ZAWISLAN
715-323-9837
ben@c21goldkey.com
www.c21goldkey.com

Gifts with purpose. Purchases with heart.
Proceeds support veterans and their families
25% OFF STOREWIDE*
12/7–12/23/26
The Highground
*in store only; some exclusions apply
Winter hours: 10am-4pm daily • Open Dec. 24 (10am-2pm) for last-minute gifts
715-743-4224 • W7031 Ridge Rd, Neillsville, WI • thehighground.shop

WWIS Radio - The Star & Hill
99.7FM-105.3FM-AM 1260
G&G Media Services, LLC
Black River Falls, Wisconsin
Est. 2023

WWIS The Hill AM 1260 FM 105.3

COUNTRY MUSIC NOT YOUR STYLE
JUST TURN YOUR DIAL TO AM 1260/FM 105.3 THE HILL

ENJOY HITS FROM FAVORITES SUCH AS...

ABBA	MADONNA	SHANIA TWAIN
ELTON JOHN	THE BEEGEES	PAUL MCCARTNEY
CHICAGO	NEIL DIAMOND	JOHN DENVER
THE BEATLES	OLIVIA NEWTON JOHN	BILLY JOEL
FRANKIE VALLEY	ERIC CLAPTON	PHIL COLLINS

TUNE IN ON THE WEEKEND

THE FREDDY BELL SHOW - FRIDAYS AT 9:05 AM
AMERICA'S TOP 40 - THE 80S WITH CASEY KASEM - FRIDAYS AT 1 PM
THROWBACK NATION WITH TONY LORINO - SATURDAYS AT 7 PM
AMERICA'S TOP 40 - THE 70S WITH CASEY KASEM - SUNDAYS AT 10:30 AM
THE JOHN TESH RADIO SHOW - SUNDAYS AT 1:30 PM

Brain Games

Stimulate your brain! Fun for all ages!

CRYPTOGRAM

A	B	C	D	E	F	G	H	I	J	K	L	M	N	O	P	Q	R	S	T	U	V	W	X	Y	Z
16	2	18	13	8	6	21	14	20	3	4	23	11	7	25	1	22	10	17	5	9	26	15	19	24	12

\- - - -

DINING & ENTERTAINMENT

An Evening of Music, Lessons & Carols

"Our Father Keeps His Promises"

Friday, Dec., 4, 2026 at 6:00pm

FEATURING

Accomplished Organist

Christopher Wallace

Sponsored by Catholic Financial Life Branch 150

Talented Singers and Children's Choir performing carols to lighten the heart

Lessons to lead us to Christmas

Hospitality to join us together

St. Mary's Parish

1813 Black River Rd., Neillsville, WI 54456

Free Will Offering

American Legion

Miles Hagen Post #200

Black River Falls, Wisconsin

ATTN VETERANS & FRIENDS

Army/Navy Game Party

Dec. 12 • 1pm until complete

American Legion Post 200 on HWY 54 W

Food & Snacks FREEWILL

Large Screen TV's

RAFFLE BOARDS (100% Payback) **& 50/50**

Norwegian Bake Sale & Lunch



TAYLOR WELCA AT TAYLOR LUTHERAN CHURCH

SATURDAY, DEC. 5

11:00 AM TO 1:00 PM

FREEWILL LUNCH SERVED

Consisting of: Homemade Soups, Sandwiches and Other Delicious Items. Carryouts Available

Hatfield Fire and Rescue Cookies With Santa



Sunday, Dec. 13

1 PM - 4 PM

At the Hatfield Fire Station in downtown Hatfield Wisconsin

Santa and Mrs. Claus will be there and there will be goodies for kids and adults.

There is no charge, this is a community appreciation event. "Hope to see you there".

We wish you all a safe and Happy Holiday Season!

Community Alliance Church is Hosting it's 4th Annual Women's Gala

Saturday, Dec. 12th • 5:00pm

Guest Speaker Allyce Lees

She is the Daughter of Doc Arneson who worked at the Dairyland Vet Office in Owen. She is married to Pastor Ted Lees and they are a part of an organization called Bible Runners. *Come hear her story that has taken her around the world.*



Bring any unused Bibles you may have at home & she will put them in to hands of those that don't have one!

Also: Join Us...Tues., Dec, 8 for The Holiday Celebration of Fellowship

Call for reservations by Tuesday December 8th.

Community Alliance Church is located at 111 Division Street, Withee WI

Please call for Free Tickets: Brenda Thomas 715-937-3297

A Living Nativity Wednesday evening December 16th

Community Alliance Church in Withee. Drive thru 6:00 to 7:30. (Thursday December 17th in case of weather) Please join in this Christmas event of fellowship and fun and Free Hot Chocolate!

Community Christmas Concert

Sunday Dec. 6 2:00PM

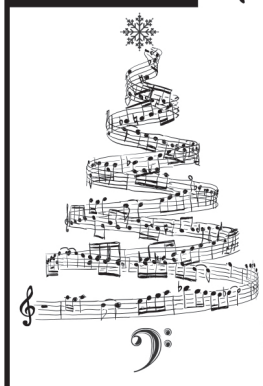

featuring

CLARK COUNTY CHORALIERS & MALE CHORUS

First Presbyterian Church
305 W Elm St., Abbotsford

BUILDING IS ♿ ACCESSIBLE

Freewill donation

facebook.com/clarkcountychoraliers

GET INVOLVED. MAKE AN IMPACT.

Our Kids. Our School. Our Community

CORNER BAR Christmas FUNDRAISER

FOR

LINCOLN SCHOOL DISTRICT

PARENT INVOLVEMENT COMMITTEE

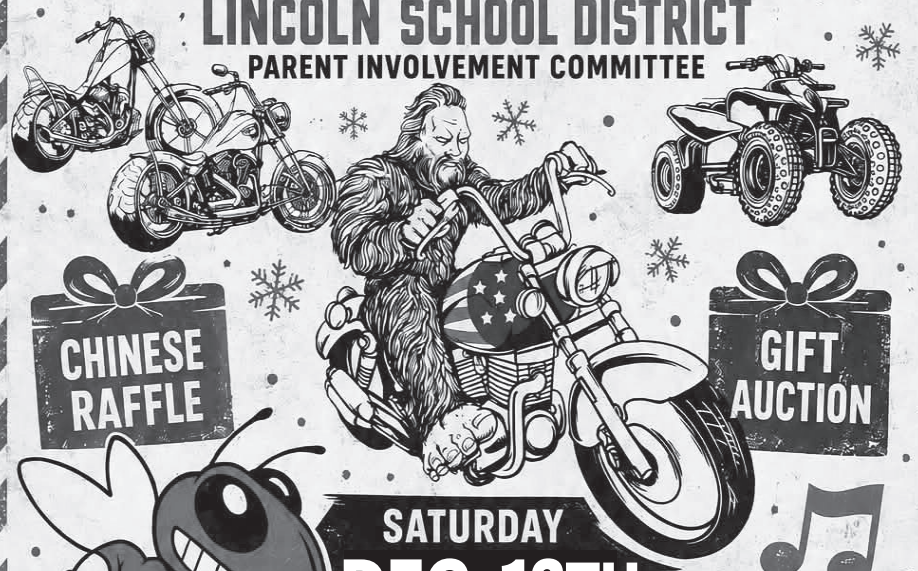

SATURDAY

DEC. 12TH

2026

4 PM

MUSIC

Corey Rae White

5 PM - 9 PM

FEEL FREE TO BRING A WRAPPED GIFT OR ADD A BASKET FOR THE CHINESE RAFFLE.

PAGE FORWARD Volunteers for Literacy in Clark County, providing basic reading, writing, math skills and English as second language to any individual in need of these skills. For more info call 715-267-6330.



SENIOR NUTRITION MENU For Greenwood

Mon., Dec. 5: Chicken Stir Fry w/ Brown Rice, Mashed Potatoes, Pears, Milk

Tues., Dec. 6: Club Sandwich, Hamburger Soup, 3 Bean Salad, Peach Crisp, Milk

Wed., Dec. 7: Pork Roast, Pickled Beet, Zucchini & Squash, Fruit Cocktail, Roll, Pudding, Milk

Thurs., Dec. 8: Spaghetti w/Meat Sauce, Garlic Bread, Corn, Fruit Jello, Milk

Fri., Dec. 9: Breaded Pollock, Oven Browned Potatoes, Banana, Wheat Roll, Pineapple Upside Down Cake, Milk

Coffee Available at Center

Please Note: Occasionally there may be substitutions to the menu due to shortages from our food distributors.

People 60 years of age and older are encouraged to use the Nutrition Program. Please call **24 hrs.** ahead to reserve or cancel a meal by contacting the ADRC Office at 715-743-7117 or 1-866-743-5144.

Meal reservations and cancellations are needed by NOON (12PM) one business day in advance.

The suggested contribution donation per meal is $4.50. Thank you.

All menu items are prepared in kitchens that are not allergen-free. We cannot guarantee that food allergens will not be transferred through cross-contact.

SAVE THESE DECEMBER DATES!

Retired Gentlemans Pool Tournament

Thursday Morning Dec.10

Sign Up 10:30 • Starts at 11AM

CHRISTMAS PARTY

SAT., DEC. 19 • 1PM

Christmas Money Tree Drawing

~Given Away at 5 PM Christmas Eve~

~If you're not here you get 1/2 the prize!~

Closing at 5 PM Christmas Eve

CLOSED CHRISTMAS DAY

R & R's FIRST & LAST CHANCE

Ugly Sweater Contest & White Elephant Gift Exchange



POTLUCK DINNER MEAT PROVIDED

Hwy. 27 South, Black River Falls
PH: 715-284-3121

Clear View REALTY
447 N. Water St.
Black River Falls WI 54615
715-299-8500

124 E. Washington St., Black River Falls



4BD, 1.5BA, all appliances included
$169,900

Alisha Larson- Broker
alisha@clearviewrealty.com 715-299-8500

Let Your Words Do The Talking In The...
CLASSIFIEDS
Up To 15 Words For $9.00
25¢ For Each Additional Word
Email cheryl@bannerjournal.com with your classified information

PERSONALIZE YOUR INSURANCE WITH DRIVEMYWAY*



AMERICAN FAMILY INSURANCE®

*DriveMyWay could help you control what you pay with a personalized rate. Ask your agent for enrollment details.
American Family Mutual Insurance Company, S.I. & its Operating Companies, 6000 American Parkway, Madison, WI 53783 ©2023 22070 – Rev. 5/25 – 30098303

Jessica Lakowske, Agent
Jessica Lakowske Agency LLC
920 Fillmore St
Black River Falls, WI 54615
Certified Agency in Customer Excellence
(715) 284-4113

First responder.
Orthopedic provider.

After work, I volunteer as a first responder. During work, I meet with patients to see if they need surgery. Because I'm on EMS and I'm an orthopedic provider.

I help patients understand their options for orthopedic care. Our team offers:

- Joint replacement surgery
- Arthroscopy
- ACL surgery

At Black River Health, I'm part of a small-town team with big-time care.

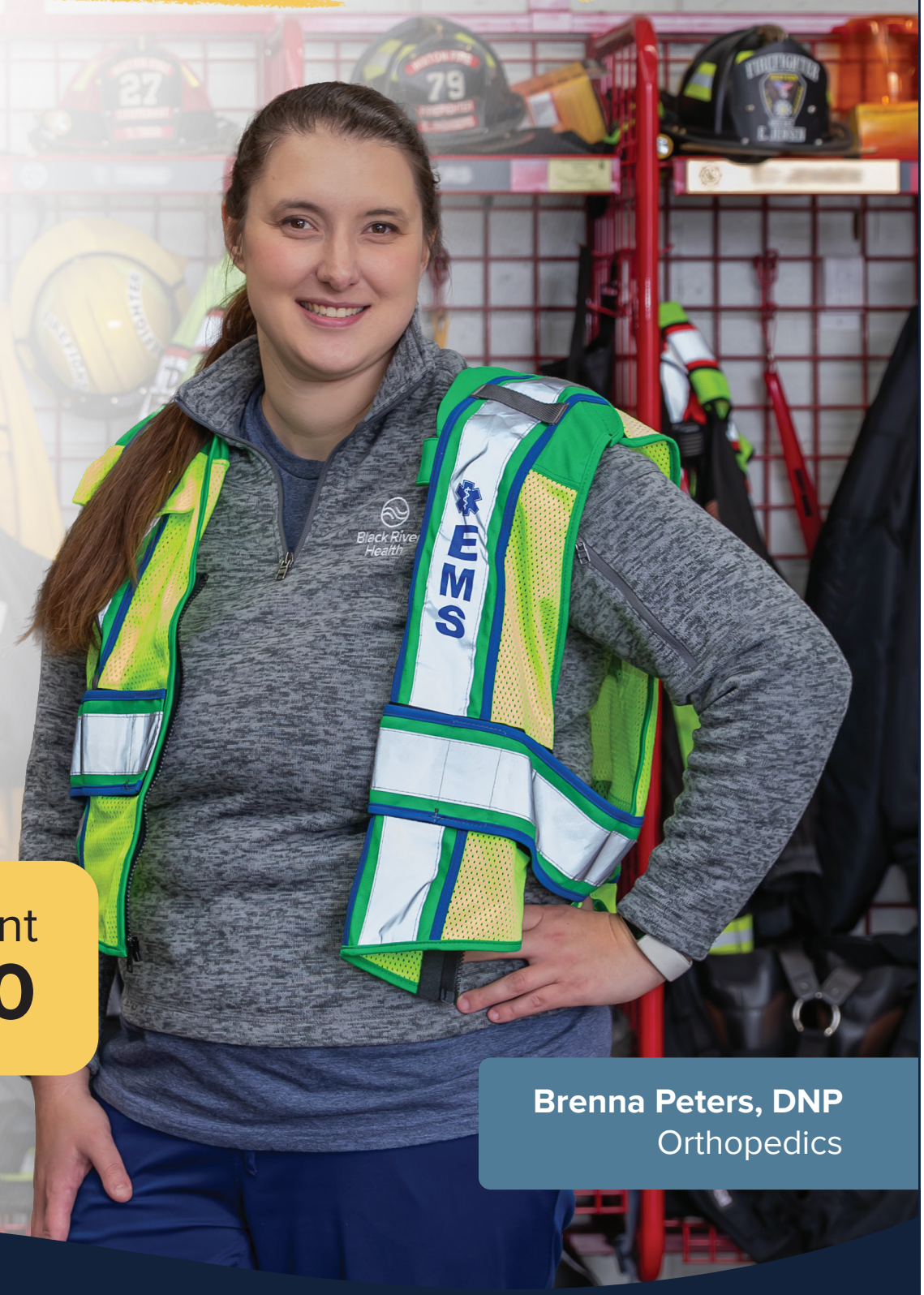

Brenna Peters, DNP
Orthopedics

Schedule an appointment
(715) 284-1900

Black River Health
711 W Adams St, Black River Falls, WI 54615
blackriverhealth.com